

## AVERAGE SWEETHEART

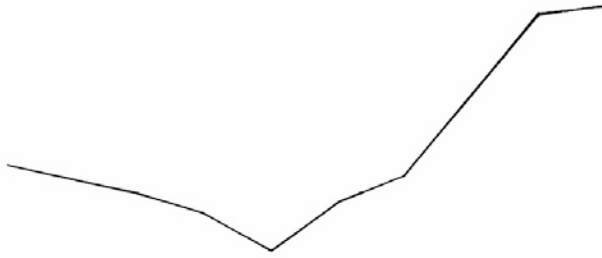



AVERAGE SWEETHEART

YI XIN TONG

*To the others*



Precipitation  
Perception

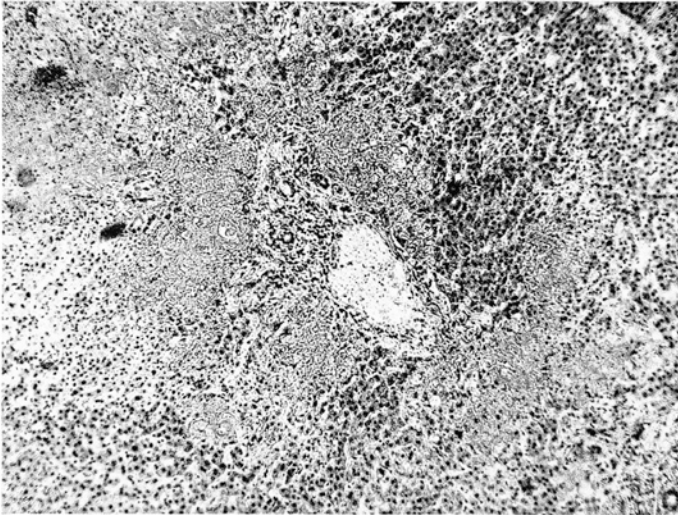

Fig. 3.—Photomicrograph illustrating old hemorrhage and necrosis about portal space.  
( $\times 180$ .)

She told him she is her daughter  
He told her he is her husband  
She told him he is not her father

20° C.

37° C.

drop

average

observers

the unfavorable

patients with lip

mating

face ring

**Sedimentation Rate.**—The sedimentation rate of the erythrocytes from women, with the Westergren method, averages from 4 to 11 mm. in one hour. A sedimentation rate of 12 mm. or more is abnormal, and a rate of 30 mm. or more is considered a marked reaction, usually indicative of infection. The erythrocytes settle more rapidly if the blood is anemic, and many methods for determining the sedimentation rate have been devised to correct a decreased cell volume concentration. Plass and Rourke described a method in which the sedimentation rate is the percentage of



Lady with problem-solving devices  
Lafayette St.  
Compound  
Mercury

**Filtration Fraction.**—The filtration fraction is the apparent fraction of the plasma cleared through the glomeruli. It is given directly by the inulin/diodrast clearance ratio. It averages 18.9 per cent of the plasma flow 626 c.c. per minute in men, and 19.8 per cent in women. Inulin is excreted only in the glomerulus. It has, therefore, been used as a means of determining the rate of glomerular filtration. Goldring and co-workers state that the average rate of glomerular filtration, corrected to a surface area of 1.73 square meters, is  $119 \pm 17.5$  c.c. per minute for women, and  $130 \pm 21.7$  c.c. for men. The rate of glomerular filtration in both dog and man at low urine flows tends to decrease below the average level. The

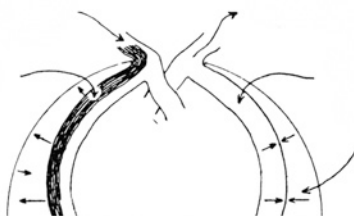

The average minimal

To live lives alive  
Stand firm from salad and nearby  
Average sweethearts

TABLE 82  
MORBIDITY

DEGREES OF TEM- PERATURE (CENTI- GRADE)	MILD		SEVERE			TOTAL %
	PRE- ECLAMPSIA %	HYPER- TENSIVE DISEASE %	PRE- ECLAMPSIA %	NEPHRO- SCLEROSIS %	HYPER- TENSIVE DISEASE %	
38-38.9	23	19	23	25	24	23
39.0 plus	7	4	21	19	10	9
Total	30	23	44	44	34	32

Duelist's lover is present, happiest, beautiful, secretive, agreeable, loving, virtuous, constant, blessing, asleep, pale, honourable, joy, heat, pleasure, hope, sower, despairing, solitary, senseless, bright, sparkling, perfect, implicit, honest, young, innocent, pressing, pain, admirable, false, jealous, encouraging, unspeakable, certain, extraordinary, angelic, humorous, sweet, merry, amiable, passionate, successful, hearty, coward, foolish, careful, pitiful, judicious, impertinent, confident, trustful, fearless, generous, brave, whimsical, sensible, blockheaded, ridiculous, inquisitive, contemptible, understanding, hating, empty, refused, wounded, profound, bitter, hut, languishing, unbecoming, mischief, colourful, graceful, fond, disappointed, begging, conjuring, pleasing, waiting, desperate, prettiest, fine, rude, sincere, humble, favourable, deserving, charming, barbarous, nauseous, vulgar, proud, awkward, plain, insufferable, cautious, evil, favourite, respectful, unlucky, sad, lament, weak, intimate, true, entertaining, greatest, satisfying, pure, obedient, dying, ingenious, assuring, pretentious, treacherous, easy, handsome, acquainted, understandable, desirable, thoughtful, tender, gentle, intriguing, blooming, fair, delightful, longing, free, caged, caging, modest, vain, quality, sufficient, rich, qualified, ignorant, hurrying, secretly, finicking, dancing, singing, witty, accompanying, troublesome, powerful, silly, coming, sharp, mad, impossible, friendly, heartily, affordable, believable, challenging, private, violent, engaging, earnest, good, brisk, promising, insane, angry, convenient, fearful, defensive, daring, deceiving, dead, harmless, comfortable, obeying, nice, dishonourable, insensible, cruel, poor, trusty, distressed, victorious, curious, fancy, violet, giving, disagreeable, sly, shy, persuasive, delighted, shot, playing, displeased, remembering, tenderest, peaceful, skillful, fashionable, scandalous, shameful, guilty, fortunate, patient, defenseless, concealing, positive, enduring, vigorous, swinging, praying, impudent, imprudent, subservient, content, devoted, sanctified, perfidious, adventurous, heavenly, grateful, distinguished, polished, insipid, inspired, fake, finest, doubting, courageous, faithful, servant, new, darling, lamenting, melancholic, uneasy, protective, brisk, monstrous, mortal, youthful, feverish, wealthy, imperfect, disquiet, kind, caring, mysterious, skeptical, surest, betrayed, useless, shining, smiling, married

Let me in  
Why don't you go  
One last time  
Little line  
And and by  
Slow hand

Truly last  
Window fall  
Long-term midway  
Cold grass  
Underneath the framed Bible verse above the bed, of course  
Above the framed Bible versus underneath the bed, of course  
That's exactly why people love her  
Express upset  
Faux foxy slather salty sultry  
He couldn't believe his PhD  
Cut down lots of guys

Grey head and breast  
Pale yellow belly  
Olive back and wings  
Red lower back and tail

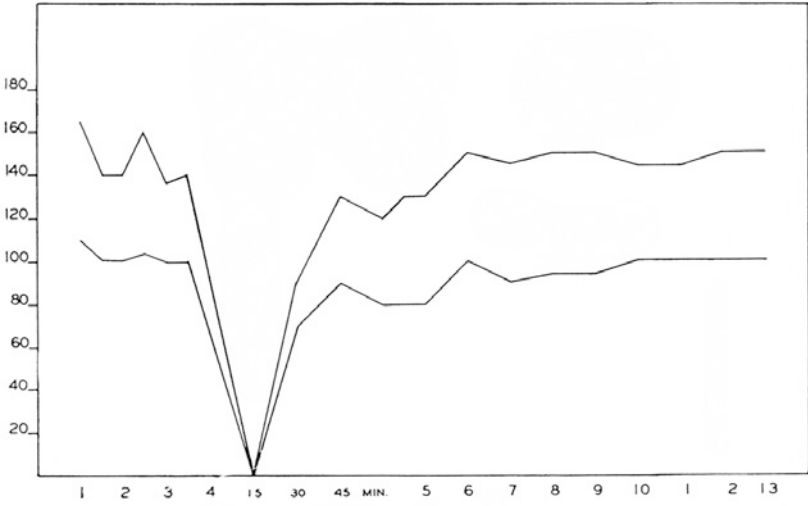



**Lungs.**

chor

**Heart.**

ear

**Brain.**

**Uterus.**

**Other Organs.**

TABLE 95  
ALKALINITY PER 100 GM. OF FOOD (Sherman and Gettler)

	C.C. NORMAL ALKALI
Almonds	12.38
Apples	3.76*
Asparagus	0.81
Bananas	5.56
Beans, dried	23.87
Beans, lima, dried	41.65
Beets	10.86
Cabbage	4.34
Carrots	10.82
Cauliflower	5.33
Celery	7.78
Chestnuts	7.42
Currants	5.97
Lemons	5.45
Lettuce	7.37
Milk, cow's	2.37
Muskmelon	7.47*
Oranges	5.61
Peaches	5.04
Peas, dried	7.07
Potatoes	7.19*
Radishes	2.87
Raisins	23.68
Turnips	2.68

\*These foods have been found experimentally to be very efficient in reducing the acidity of the body.

Nut slips

Making a positive social impact

Grocery inspired laundromat

Fists

TABLE 93

SAMPLE OF THE ECLAMPTIC DIET

<b>Breakfast:</b>	
Orange Juice	200 grams
Canned Apricots	100 grams
<b>10:00 A.M.</b>	
Grapefruit Juice	200 grams
<b>Lunch:</b>	
Pineapple Juice	200 grams
Canned Pears	100 grams
<b>3:00 P.M.</b>	
Orange Juice	200 grams
<b>Dinner:</b>	
Grapefruit Juice	200 grams
Canned Peaches	100 grams
<b>8:00 P.M.</b>	
Pineapple Juice	200 grams

Pseudoprono romances

Over joy

Grew larger

TABLE 83  
NUMBER OF CONVULSIONS AND MORTALITY

NUMBER OF CONVULSIONS	AVERAGE MORTALITY %
1- 2	7.0
3- 6	14.0
7-10	21.0
11-16	28.0
17-20	37.0

TABLE 84  
DURATION OF ECLAMPSIA AND MORTALITY

TIME FROM FIRST CONVULSION TO DELIVERY (HOURS)	AVERAGE MORTALITY %
2	7.0
3- 4	17.0
5- 8	19.0
9-12	24.0
13-21	25.0
21+	28.0

Weekends through the spring  
Soldered together  
Shit river

Jumped independence  
Theory-based injection  
For more information  
Spoke and spoke  
Better life  
Better taste

Frog front Mars early  
Up upper bit cold longer  
Cut south

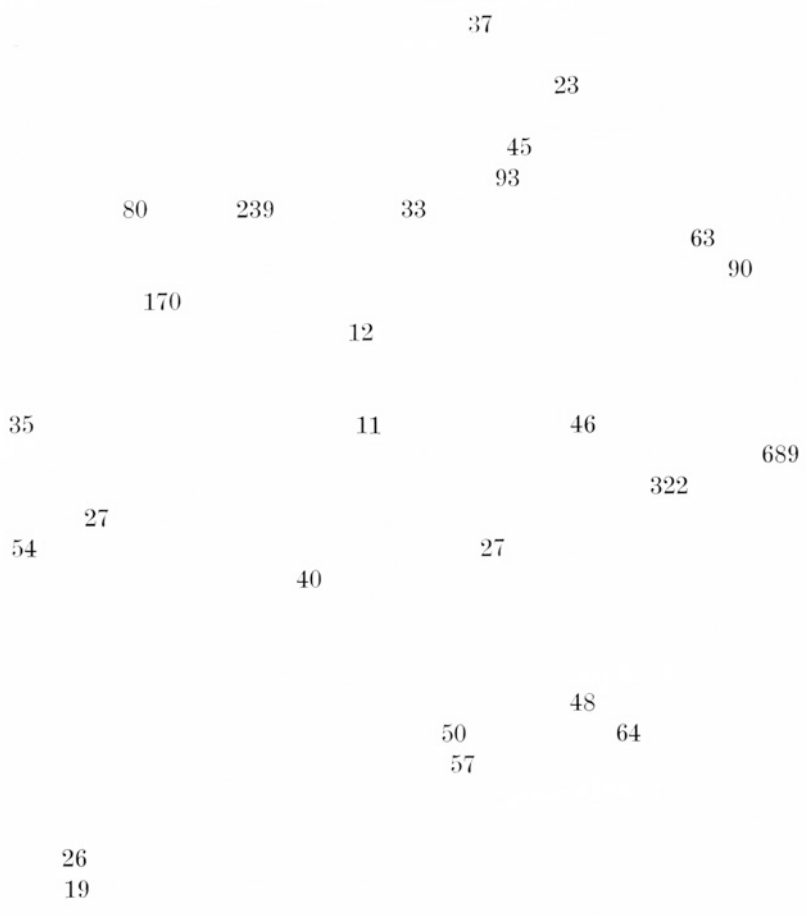

Average weight of all babies                    2,485 Gm.  
 30% of all fetuses weighed less than        2,000 Gm.  
 47% of all fetuses weighed less than        2,500 Gm.  
 50% of dead fetuses weighed less than       2,000 Gm.  
 79% of dead fetuses weighed less than       2,500 Gm.

773

21

61

3.6



Revolving little beamed Casey  
Tenants interpreted filth  
Fend sought avoid  
Considerable shutup great great

Good fool judgment forth  
Said that  
No, not one  
Bad ball does not appear

**Creatine and Creatinine.**—The concentration of creatine varies from 1.5 to 7, and of creatinine from 1 to 2 mg. per cent. There has been considerable discussion as to the presence of creatinine in normal blood. All evidence to date seems to indicate that the apparent creatinine of the blood, whether creatinine itself or a precursor, can be converted in the test tube to creatinine; consequently the determination is of significance. Miller and DuBois observed that the plasma from uremic patients contained large amounts of a noncreatinine chromogenic material, the concentration of which seemed to parallel the severity of the symptoms of the uremia. Mosenthal and Bruger state that the blood creatinine begins to increase only when the urea clearance has fallen to about 20 per cent of the normal. There is no significant change in pregnancy. Kessler and Albers report slight alterations in concentration during pregnancy and in eclampsia.

Before the future  
Like no computer

So lucky to be uphill  
Intimacy  
Less than 10 minutes  
For people who like to run

Holiday a giants  
Advisory responsibility  
Capacity priority sleepy  
Nearest smoking refundables  
Subsequent basket  
Hwy civic battery

He sacrificed a bagel.

ture.

coma in the litera-

**Kidneys.**—Gross.—The kidneys are usually normal or only slightly enlarged. They may be of such a deep, dark red color that the markings are indistinguishable. Usually they are pale or grayish white. On section, the cortices are pale and small hemorrhages may be seen occasionally

Decrease of muscle  
Dream suggestions  
Scoring from radio  
Emotional accuracy at all times



Proof of virginity.  
Marriage ceremony.

Reluctant magnetism  
Our country needs them  
Needless to say

Dangerous product, in Europe  
Classified unclassified  
Irritation animals  
Listed not listed  
Water as precaution  
Bioaccumulation  
Health yes, mild overview  
Oral cartridge, in powder form  
Oiling freezing melting flashing

Roommate of the same gender  
Slower discover unassisted standing  
Another naturalist  
Fly fly to fly  
Subject to zebra  
Baobabs boarding attitude  
Professor professor professor  
Yellow water harmless splendid  
Bumpy

CERVICAL DILATATION CM.	HOURS TO DELIVERY
0	25.0
2	11.0
3	9.0
4	8.5
5	5.5

grave.

**Respiratory Rate.**—The normal respiratory rate varies from 14 to 24 per minute, with an average of 17. Plass and Oberst state that it is increased from 14 per minute in the nonpregnant individual, to 16.5 per minute in pregnancy. Rowe and co-workers report no change in the respiratory rate in pregnancy. They believe that the rate in normal pregnancy is 17 per minute, and in toxemia of pregnancy it is 16 per minute. Cohen and Thomson report that the ante-partum respiratory rate varies between 10 and 28 per minute (average 18), and the post-partum rate in the same patients varies between 10 and 28 per minute (average 17.5). The rate may be increased to as much as 36 per minute during labor if the latter is prolonged, or if the contractions are of long duration, with short intervals.

rhythmic gradient

the gradient is flattened

'tone'

four fingerbreadths

two fingerbreadths.

Fan side screen while heat  
Table ward extra cabbage sink  
Speed nerve speed nerve speed  
Stealing cattle no real motifs  
Rubbing laws scotch tape fulfill

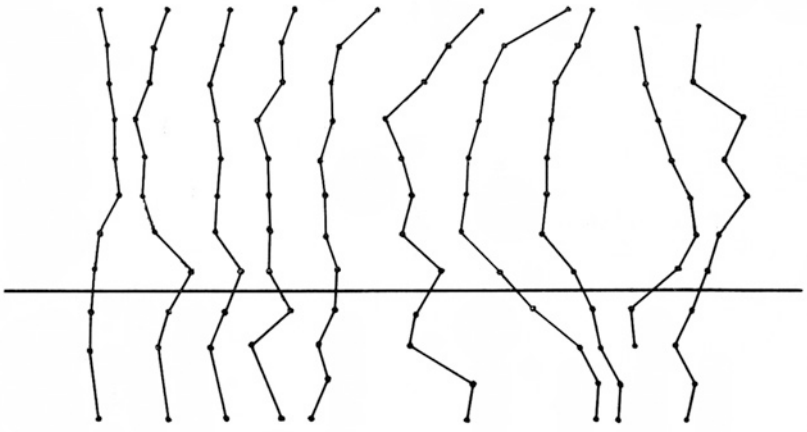

Two days after  
Given birth to his parents  
Downloaded some bruised produces  
Organic stores in Brooklyn



It's not the hippest neighborhood in Brooklyn, but, aside from its lack of bicycling infrastructure, and overreliance on automobiles, it still has access to many amenities the health-conscious crave.

TABLE 94  
SAMPLE SODIUM-POOR DIET\*

BREAKFAST	GM.	LUNCH	GM.	DINNER	GM.	S.P.M.	GM.
Milk	200	Milk	200	Milk	200	Milk	200
Egg—one		Bread	30	Bread	30		
Rolled oats	30	Butter	8	Potato	100		
Bread	40	Potato	100	Butter	8		
Butter	9	<i>Salad</i>		<i>Salad</i>			
Sugar	10	Lettuce	50	Lettuce	20		
Orange	100	Oil	5	Tomato	50		
Coffee or tea		Vinegar	5	Oil	5		
		Peas	100	Vinegar	5		
		Grapefruit	100	Asparagus	100		
		Coffee or tea		Sugar	10		
				Apple	100		
				Coffee or tea			

\*Substitutions:

Vegetable: green beans, tomatoes, cabbage.

Fruit: grapes, pineapple, pear, etc.

Yardstick flavor  
Quite like it  
Without measurement, how will you know?  
Let him.  
Quite like it

Tease and freeze  
Logbook improved  
List of ninety things  
She told me  
It is going to hurt

lamp	Nor	Nor	Nor
lamp	Nor	To	
lamp	To		
Nor	lamp		
To	lamp		
To	lamp	Nor	
To	Nor	Nor	Nor
To	To	To	To
Nor	Nor	To	
Nor	Nor	Nor	To
Nor	To	To	
To	Nor	To	To
To	To	Nor	To

**Allergy.**—According to Rowe, abdominal allergy is characterized by pain, colic, distention, nausea, and vomiting. Pain over the liver may be due to local edema of the liver cells.

Duke, discussing allergy asserts that in the sensitive patient a common foodstuff, such as an egg, may come to rank with the poison of a venomous reptile in its capacity for causing illness. He believes that there are few toxins comparable in toxicity with an allergen in a highly sensitive patient. He states further that a mother's kiss can be violently poisonous to an egg-sensitive infant if the mother has recently eaten an egg. Sensitiveness once acquired is usually permanent.

Longcope and Raekemann noted that during the attacks of urticaria in six hypersensitive individuals there was evidence of renal involvement. One patient had marked albuminuria and cylindruria. In two cases there were, in addition, an increase in the blood urea nitrogen, a retention of chlorides and water, and a profound depression in the excretion of urea and phenol red.

Gay suggested that certain cases of paroxysmal tachycardia and hypertension appeared to be due to food allergy, since the omission of the specific foods resulted in clinical improvement.

Ratnoff noted no significant difference between the frequency of anaphylactic shock in the pregnant and nonpregnant rat. Previous work by other observers was at variance, some finding that endocrine disturbances increase the susceptibility of the animal to anaphylactic shock, some denying these claims.

Sewing chimneys  
Ragged jars  
Useless oddity  
Translating titles

Couple

Donate head  
First step around the country  
Untitled States of America

**Blood Sugar.**—The total reducing substances in the blood of a fasting individual range from 70 to 120 mg. per cent. The nonfermentable portion is known as the residual sugar and is composed of glutathione, ergothioneine, creatinine, and other substances still unknown. Its concentration varies from 10 to 30, with an average of 27 mg. per cent. The fermentable portion, or the true blood sugar ranges from 50 to 100 mg. per cent in the fasting individual. The blood sugar concentration is unchanged in normal pregnancy, although the renal threshold for the total reducing substances, which is 180 mg. per cent in the nonpregnant individual, is quite often decreased in pregnancy

Titus and co-workers

Laferty, Siegel and Wylie

Stander and Harrison

TABLE 107  
FETAL MORTALITY (1931-1939) %

	MILD		SEVERE		NEPHRO- SCLEROSIS PER CENT	GLOMERU- LONEPH- RITIS PER CENT
	PRE-EC- LAMPسيا PER CENT	HYPERTEN- SIVE DIS- EASE PER CENT	PRE-EC- LAMPسيا PER CENT	HYPERTEN- SIVE DIS- EASE PER CENT		
<i>A. Fetal Mortality</i>						
Alive	94	93	83	73	61	42
Dead	6	7	17	27	39	58
Induced dead	1	4	10	22	33	50
<i>B. Induction of Labor and Termination of Pregnancy</i>						
Total induced	21	30	49	61	72	65
Induced dead	7	15	20	35	46	70
<i>C. Weight of Dead Fetus</i>						
Less than 1,000 Gm.	0	1	5	13	28	46
Less than 2,000 Gm.	2	3	12	19	36	54
Less than 3,000 Gm.	4	5	14	23	39	54
<i>D. Weight of All Babies</i>						
Less than 1,000 Gm.	0	1	5	13	31	46
Less than 2,000 Gm.	4	5	18	27	53	54
Less than 3,000 Gm.	33	31	64	62	86	92



Often short of grains  
Desires are salts of feeling

**Blood Oxygen Saturation.**—Oberst and Woods noted that there was no significant variation in the oxygen saturation of venous blood from normal pregnant and puerperal women, the average being 54 per cent. The oxygen saturations were variable, but tended to be higher in patients with noneconvulsive toxemia (average 58.1 per cent). The figures for the oxygen saturation in lamp patients were significantly increased. These results suggested that the variations might be caused by the changes in the respiratory and pulse rates. One patient had an oxygen saturation of 49.5, instead of the average 78.9 per cent.

Snell noted that hemoglobin could not be saturated with oxygen in the usual manner in patients with cirrhosis of the liver and the dissociation curve of hemoglobin was altered. Deoxygenated blood did not absorb oxygen in the lungs as normal blood.

The hypoxemia which occurs in some eclamptic patients may be due to the hemoglobinemia or to a hepatitis. Spitzer reported a case of eclampsia without convulsions, which was relieved by the administration of quinine poisoning.

The amount of hemoglobin in the blood is an important factor in determining the amount of free oxygen available to the tissues. Anemic patients show cyanosis, which is not due to a decrease in the amount of hemoglobin.

Norma increases the oxygenation of the blood and the amount of oxygen which is available to the tissues. Anemic patients show cyanosis, which is not due to a decrease in the amount of hemoglobin.

—Garr views reports that the amount of oxygen in the blood is significantly increased in patients with cyanosis.

The amount of oxygen in the blood is significantly increased in patients with cyanosis. The amount of oxygen in the blood is significantly increased in patients with cyanosis.

Giant black mountain dawn creeping common

shingle   snowdrop   swamp   mock   box

Arranged to fly  
Alien angel  
Forced to stay  
Feels like it's big, but it's not.

it adds nothing

1935.

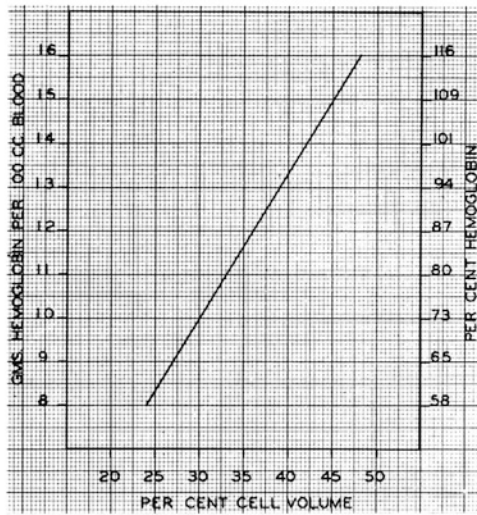

foolproof.

average

**Depression of the Serum**

**Specific Gravity**

summer months.

a yellowish white to pure white.  
a sharp, narrow deep red border

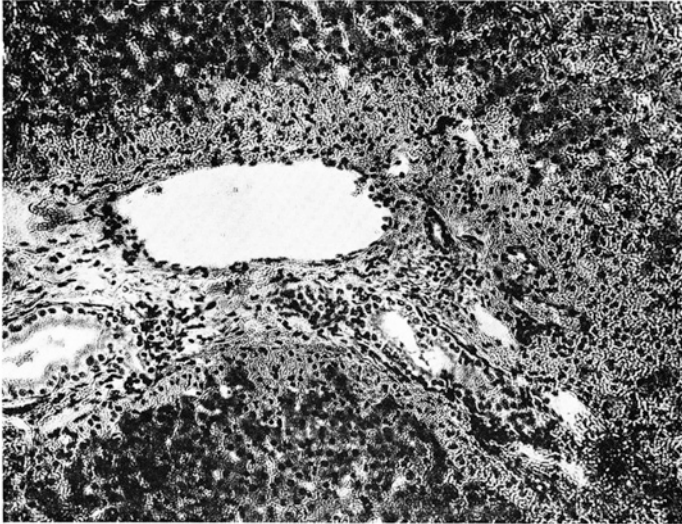

Fig. 32.—Photomicrograph illustrating experimental hemorrhage about portal space of liver from a dog. ( $\times 200$ .)



Slowly growing  
Little more

Famous account, 20th C.  
Sneak into  
Kissing.  
Horseback belt  
X-ray of stained glass  
Duelling scars



- I. 1745-1846 Purge, sweat and bleed. Nonoperative.
- II. 1847-1895 Purge, sweat, bleed and veratrum viride, or immediate delivery by manual dilatation of the cervix.
- III. 1896-1905 Immediate operative delivery by vaginal hysterotomy or accouchement forcé Bossi dilator
- IV 1906-1918 Immediate operative delivery by cesarean section or vaginal hysterotomy Tweedy (Rotunda elimination and Stroganoff sedation treatment.
- V 1919-1927 Medical. Intravenous injections of hypertonic glucose solution, sedation and elimination. Magnesium sulfate.
- VI. 1928- Obstetric (medical and surgical) Intravenous injections of hypertonic glucose solution, sedation, elimination and a selected time and method of delivery

Shoe repair  
After losing a game  
Parking lot soba  
Alternating stimulants  
Is so slow  
Make peas



Plates incidental mistakes  
Fishermen butcher scarcity of game  
Foreshadowing young males

TABLE 40  
CASE 13. ESSENTIAL HYPERTENSION

DATE	WEIGHT KG.	BLOOD PRESSURE	PROTEIN- URIA	
1923	49	130/70	0	
1/1925	74	130/70	0	Pregnancy of 3 months' duration. Age 29
7/1925	87	140/75	0	Primipara
7/1925		170/100	+	3,280 Gm. Baby, 68 hour labor. Placenta contained hematoma and red infarcts
8/1925	73	130/75	0	
7/1926	74	130/90	0	
11/1928	73	160/100	0	P.S.P., 60 per cent in 2 hours
1/1930		208/120	0	P.S.P., 65 per cent in 2 hours, cardiac hypertrophy, nonprotein nitrogen, 29 mg. %. Numbness of fingers and feet. Fainting spells. Dizziness. Difficulty in talking. Various pains. Hysteria
7/1933	74	190/110	0	Urea clearance, 105 per cent. U/B, 16. Hemoglobin, 14.1 Gm. per cent. Serum protein, 6.9 Gm. per cent. Nonprotein nitrogen, 33 mg. per cent.
8/1938	74	234/134	0	Severe headaches. Urea clearance, 86 per cent. U/B, 22. Hemoglobin, 15.3 Gm. per cent. Serum protein, 6.8 Gm. per cent. Ophthalmoscopic: moderate arteriosclerosis
11/1938		240/140	0	Bilateral sympathectomy
11/1938		225/110		
11/1939		240/126	0	No symptoms
9/1940		230/136	0	No symptoms



Pistol duels generally took place at sunup.

But it was a good day to die.

## Water Balance

Normal.—Fig. 49

TABLE 78

RATES OF TURNOVER OF WATER BY VARIOUS ORGANS IN A 70-KILO HUMAN INDIVIDUAL  
IN CUBIC CENTIMETERS PER TWENTY-FOUR HOURS  
(ADOLPH: PHYSIOLOGICAL REVIEWS)

ORGANS	MINIMUM	LIBERAL
Salivary glands	500	1,500
Stomach	1,000	2,400
Intestinal Wall	700	3,000
Pancreas	700	1,000
Liver (bile)	100	400
Lymph	700	1,500
Total recovered by body	3,700	9,800
Kidneys	600	2,000
Colon (feces)	50	200
Skin (insensible loss)	350	700
Sweat glands	50	4,000
Mammary glands	0	900
Total lost from body	1,050	7,800
Total turnover	4,750	17,600

Thirty-foot anti-aging mirror  
Two edges  
Everything bagel throat disconnection  
14 karats  
Hissing husband ignorant wife daughter  
Drilling layers of dining table  
Landing a levitation  
Fridge isn't invented

Complimentary mystery 1 minute  
Funds, risks, expenses, objectives  
L.A. Los Angeles  
Pregnant or may become pregnant

rarity of paralysis

logically

the investigator

undoubtedly

previously  
and only

prolonged

tenable.

**Psychoses.**—Smalldon studied the records of 220 women admitted to a psychopathic hospital because of mental illness associated with childbirth and the puerperium. These cases comprised, roughly 8 per cent of the female admissions during a sixteen-year period. None of the cases was attributed to a previous eclampsia or pre-eclampsia. However, during the past nineteen years I have observed 129 cases of eclampsia and 5 have developed post-partum psychoses. The average duration of the disease was

Thinning rusher thirsty  
Greedy wash jour-ney  
Slop hillside despoil plunder

Eye-popping delivery  
Can do  
City-friendly member  
And you  
Big as a reality on street  
Every evening second Tuesday  
Hope twofold

I want to smell freshly cut plants and listen to how quiet the forest is.



Adaptability flexibility  
 Brand new shining anger  
 Ensures logic websites paralysis

TABLE 110\*

WEIGHT ON ADMISSION POUNDS	UNCONDITIONED 1923-1925	CONDITIONED 1926-1929
1.5-1.9		0
2.0-2.4	100	0
2.5-2.9	63	13
3.0-3.4	24	4
3.5-3.9	35	6
4.0-4.4	23	7
4.5 plus	15	8
All weights	29	7

\*Unavoidable and deaths within forty-eight hours have been excluded.

Philadelphia before technology  
Carefully unhorned  
Predictable recorder  
Jungle cake, machine gum  
Cruelty is fine.

Whether you are able to  
Futuristic  
Harmony struggle when asked  
Perfect world

TABLE 66  
CASE 39. ECLAMPSIA, DEATH

DATE	BLOOD PRESSURE	TEMPERATURE	PULSE	RESP.	URINE C.C.	TREATMENT
7/11/30	136/ 94					
7/13/30	110/ 74					
7/17/30	130/180				Albumin +	
7/18/30						
7/20/30 A.M.	150/ 90	38.1	110	20	360	In labor
11:00 A.M.					Few drops	
4:30 P.M.						Convulsion
5:20 P.M.	184/?					10 c.c. 25 per cent MgSO <sub>4</sub> Sodium amytal 0.6 Gm. intra- venous
Delivery	100/?					4 fingers dilatation Incision of cervix High forceps Shock
6:00 P.M.	60/?					
6:30 P.M.						Marked cyanosis Ringer's, 300 c.c. 1,500 c.c. 20 per cent glucose
7:15 P.M.						Respirations improved 500 c.c. citrated blood 500 c.c. acacia
7:30 P.M.						Died

TABLE 32  
 FETAL MORTALITY IN DIABETES—PER CENT (WHITE)

YEAR	NO. OF CASES	STILBIRTH	NEONATAL DEATH	TOTAL PER CENT	DELIVERY—TYPE—NO. CASES	
					CESAREAN SECTION	NORMAL
1925-31	12	2	1	25	3	9
1932-35	13	2	3	38	8	5
1936-37	16	1	4	31	11	5
1938-39	17	1	0	6	11	6

This disease.

Flapping and pecking, male American  
Red-eyed and greenish back  
Sheltering shrubs and cedar waxing  
Yellow the author

By throat hovering running  
Beam of shining

As I Lay Dying  
I Looked Alive





## References

- Acosta-Sison, H.: *Am. J. Obst. & Gynec.* **22**: 25, 1931.  
Baird, D., and Dunn, J. S.: *J. Path. & Bact.* **37**: 291, 1933.  
Ballantyne, A. J., and Teacher, J. H.: *Brit. M. J.* **2**: 1122, 1912.  
Bell, E. T.: *Am. J. Path.* **5**: 587, 1929.  
Idem: *Ibid.* **8**: 1, 1932.  
Binder, J.: *Am. J. Obst. & Gynec.* **15**: 849, 1928.  
Davidson, J.: *Edinburgh M. J.* **38**: 24, 1931.  
Fahr, T.: *Die Eklampsie*, H. Hinselmann, Bonn, 1929, F. Cohen, p. 96.  
Hertig, A. T.: Personal communication.  
Jaffe, R.: Lecture given at Chicago Lying-in Hospital, January 31, 1934.  
Kellar, R. J., Arnott, W. M., and Matthew, G. D.: *J. Obst. & Gynaec. Brit. Emp.* **44**: 320, 1937.  
Kellogg, F. S.: *Am. J. Surg.* **35**: 306, 1937.  
Page, E. W., and Cox, A. J., Jr.: *West. J. Surg.* **46**: 463, 1938.  
Roblee, M. A.: Personal communication.  
Schwarz, O. H.: *Am. J. Surg.* **3**: 440, 1927.  
Steiner, P. E.: Unpublished data.  
Theobald, G. W.: *J. Path. & Bact.* **35**: 843, 1932.

